

Patient report

Bio-Rad DATE: 10/15/2019
D-10 TIME: 09:00 PM
S/N: #DJ4I016123 Software version: 4.30-2
Sample ID: 80143573
Injection date 10/15/2019 08:58 PM
Injection #: 84 Method: HbA1c
Rack #: --- Rack position: 10

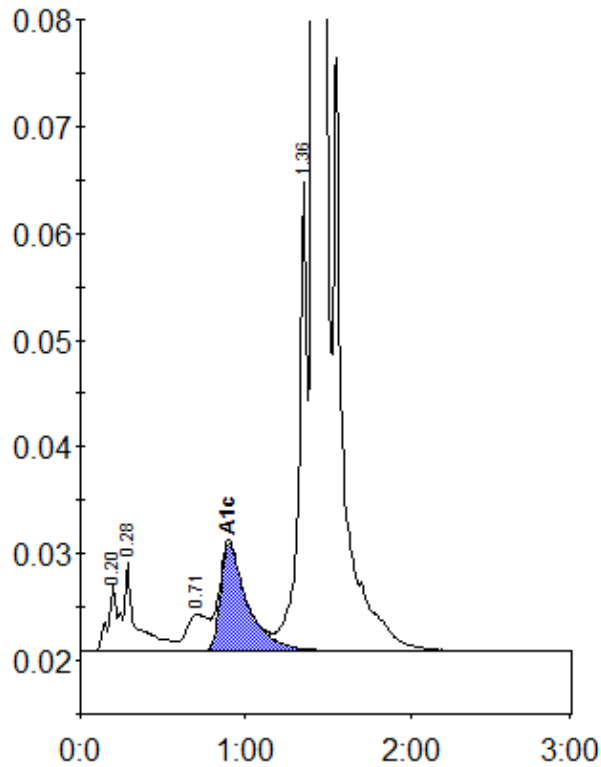

Peak table - ID: 80143573

| Peak | R.time | Height | Area | Area % |
|-------------|--------|---------|---------|--------|
| A1a | 0.20 | 6396 | 28714 | 0.9 |
| A1b | 0.28 | 8324 | 41381 | 1.3 |
| LA1c/CHb-1 | 0.71 | 3441 | 31240 | 1.0 |
| A1c | 0.90 | 10044 | 113464 | 4.9 |
| P3 | 1.36 | 43964 | 154197 | 4.8 |
| A0 | 1.41 | 915235 | 2822051 | 88.4 |
| Total Area: | | 3191047 | | |

| | |
|----------------|-----|
| Concentration: | % |
| A1c | 4.9 |